

FRONT ELEVATION
SCALE 1/8" = 1'0" (1:100)

SECTION THRO' WELL

SECTION (A-A)
SCALE 1/8" = 1'0" (1:100)

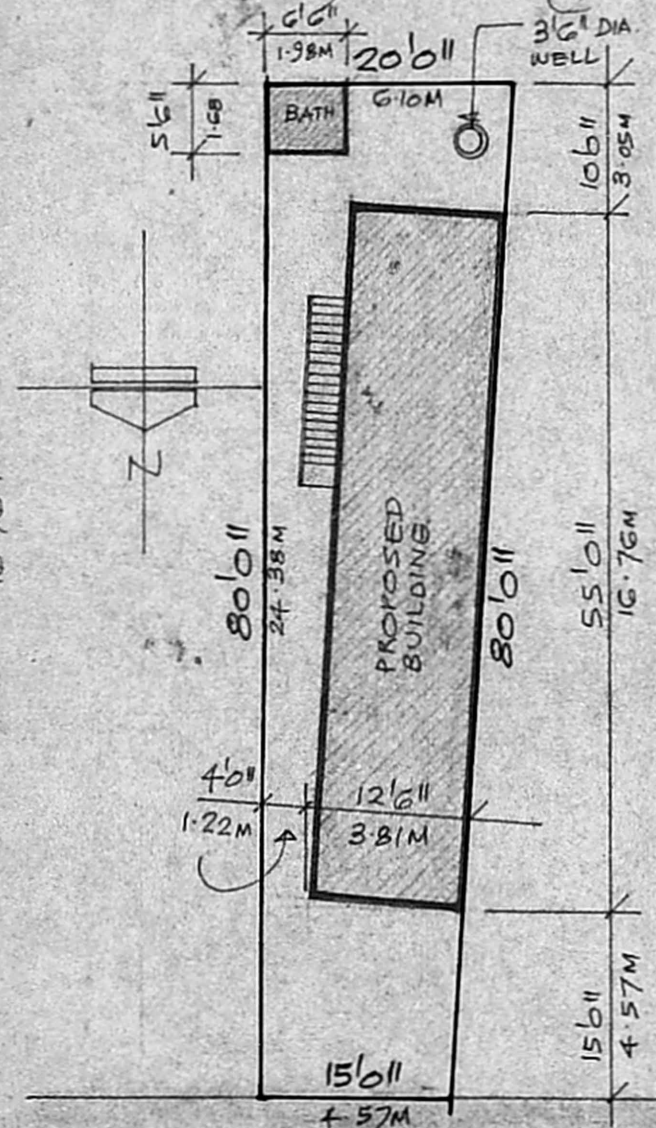

40' WIDE NEHRU NAGAR 3rd STREET.

SECTION THRO' BATH ROOM

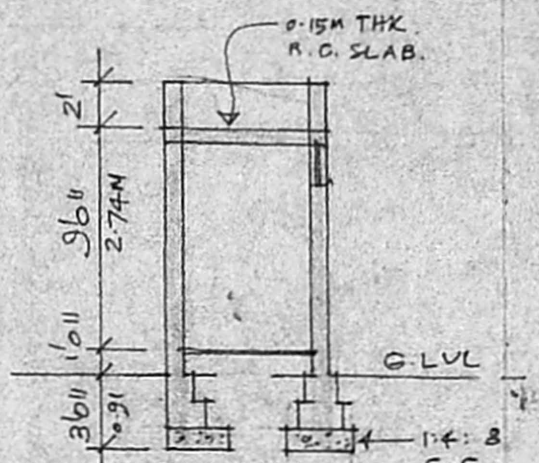

PLAN OF BATH ROOM

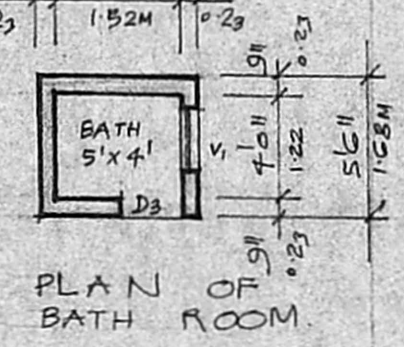

Planning Permit No. A/1954/12
APPROVED
SUBJECT TO THE CONDITIONS IN THIS OFFICE LETTER.
K. B. NAGAR 4th MAIN ROAD
No. 12/15/3/92
FOR MEMBER SECRETARY
MADRAS METROPOLITAN
DEVELOPMENT AUTHORITY
MADRAS 600 008
16/12/52

SARDAR PATEL ROAD TO GUNDY.
ADYAR BUS DEPOT

KEY PLAN
NOT TO SCALE

SCHEDULE OF JOINERY.

D ₁	3'6" x 7'0"	T.W. FLUSH DOOR.
D ₂	3'6" x 7'0"	T.W. FLUSH DOOR.
D ₃	2'6" x 7'6"	T.W. PANNELLED DOOR.
W ₁	6'0" x 4'6"	T.W. GLAZED WINDOW.
W ₂	4'6" x 4'6"	T.W. GLAZED WINDOW.
W ₃	3'6" x 4'6"	T.W. GLAZED WINDOW.
V ₁	3'6" x 2'6"	R.C. JALI

PROPOSED WORK EXISTING STREET
 PLOT OUT LINE EXG. WORK

PROPOSED HOUSE FOR
MR.
AT DOOR No. 6A, 3rd MAIN ROAD
NEHRU NAGAR, ADYAR,
MADRAS-20. T.S.No. 2 OF
BLOCK No. 13. (OLD S.No. 12/2) OF
PALLIPATTU VILLAGE.

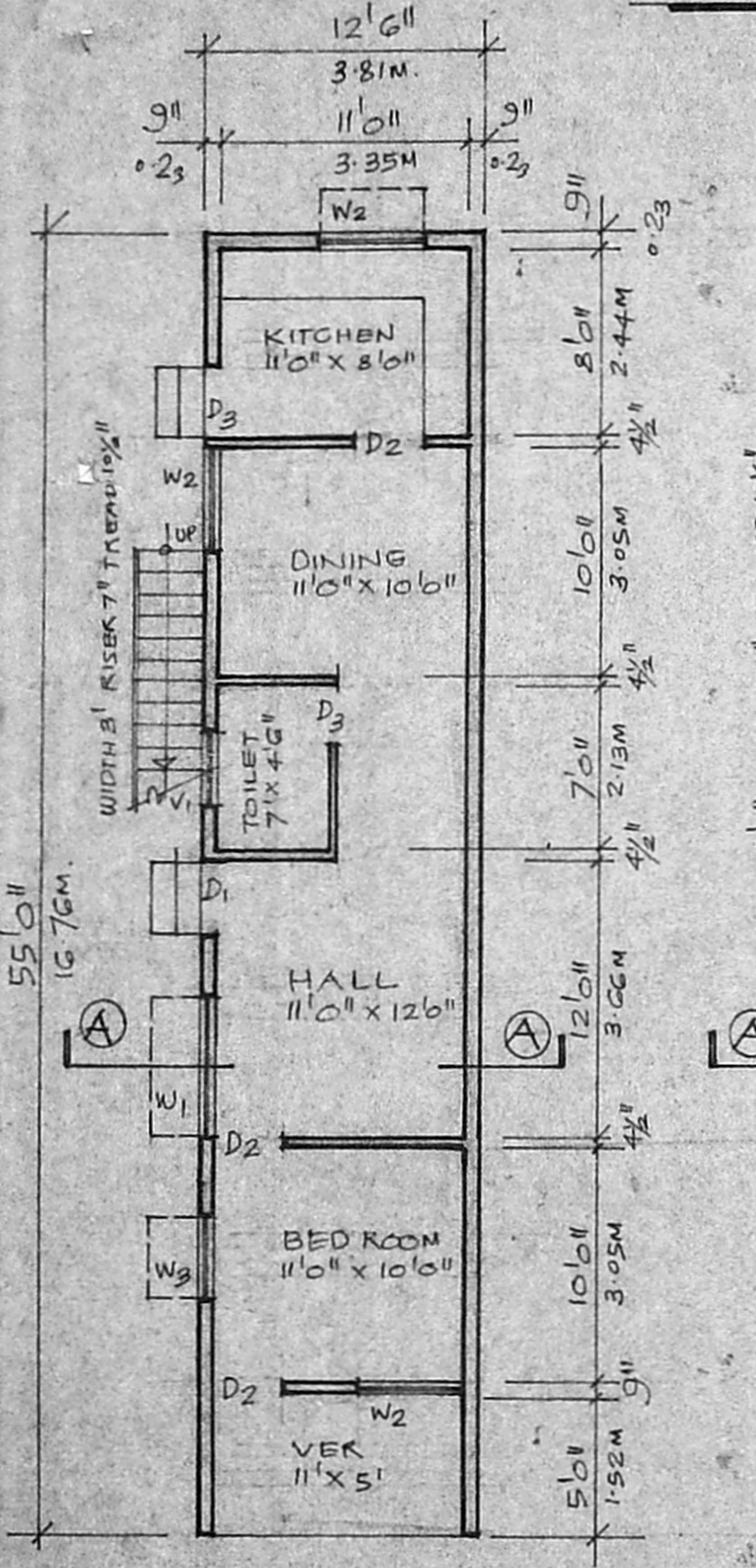

GROUND FLOOR PLAN
SCALE 1/8" = 1'0" (1:100)

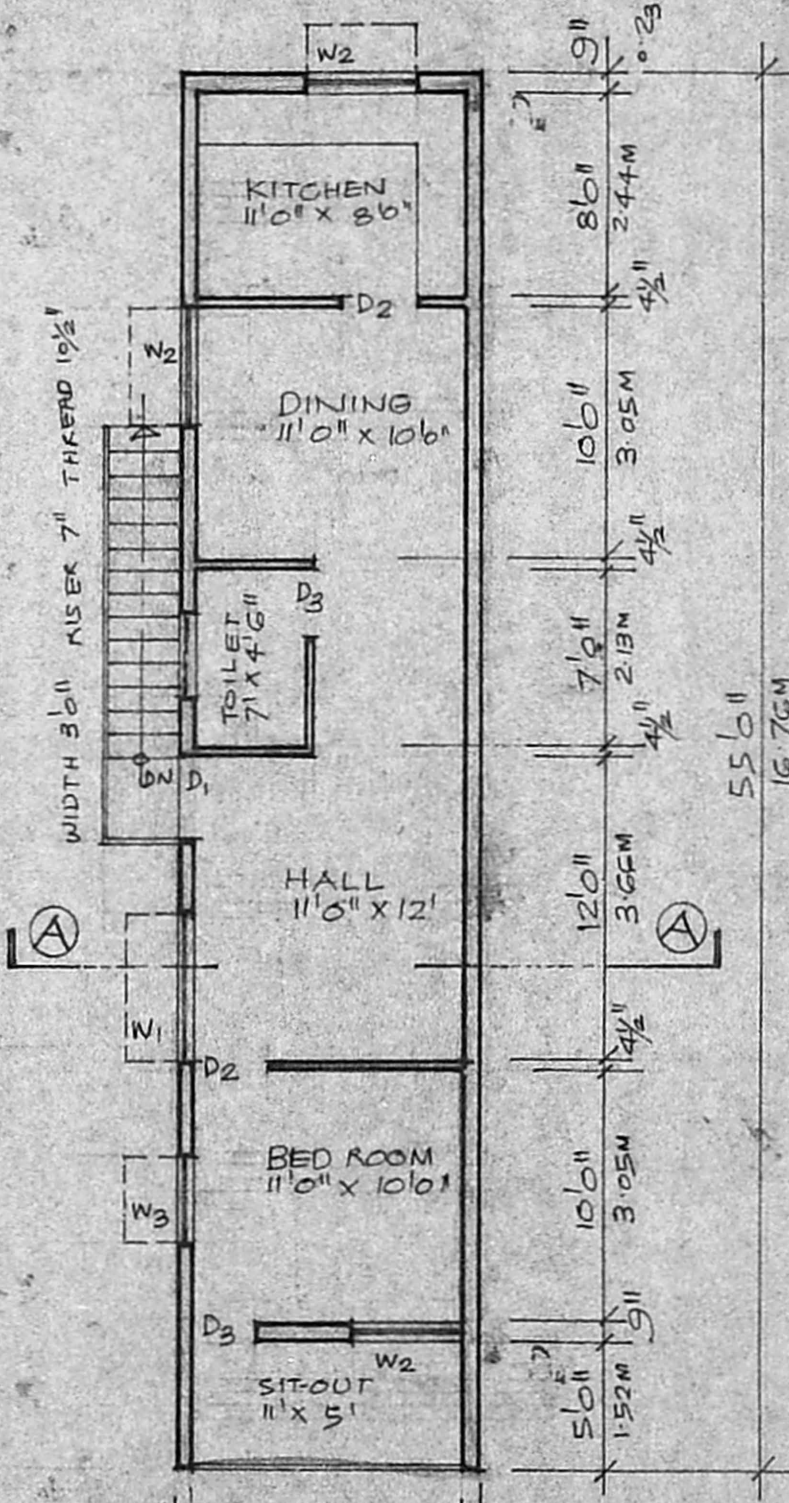

FIRST FLOOR PLAN
SCALE 1/8" = 1'0" (1:100)

SITE PLAN
SCALE 1/16" = 1'0" (1:200)

Signature of Owner: *[Handwritten Signature]*
R. Mohan Rao, D.C.E.
LICENSED SURVEYOR
Corporation of Madras
REG. No: 14
AMBATTUR TOWNSHIP
ALANDUR MUNICIPALITY
Consulting Engineer
Office: 15, Madley Road
T. NAGAR, MADRAS 600 017
LICENSED SURVEYOR.